

Patient report

Bio-Rad DATE: 04/11/2020
D-10 TIME: 01:52 PM
S/N: #DJ4I016123 Software version: 4.30-2
Sample ID: 10650831
Injection date 04/11/2020 01:42 PM
Injection #: 20 Method: HbA1c
Rack #: --- Rack position: 3

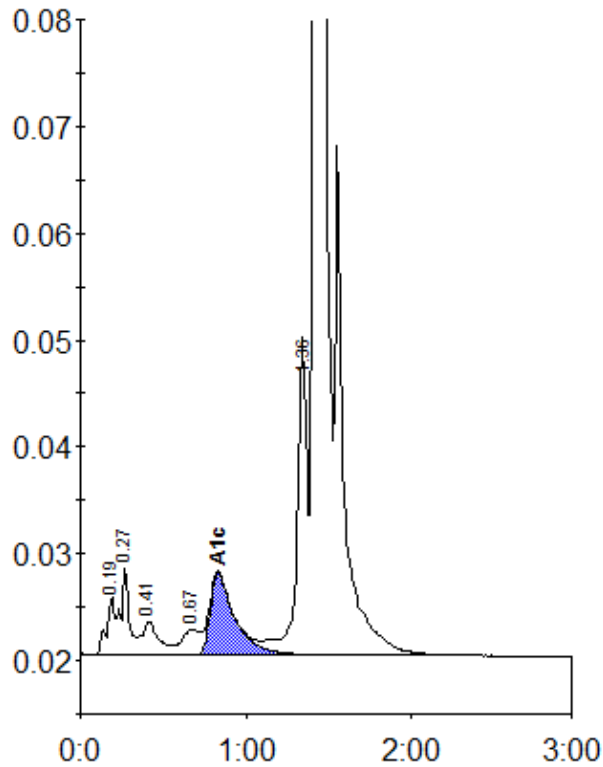

Peak table - ID: 10650831

| Peak | R.time | Height | Area | Area % |
|-------------|--------|---------|---------|--------|
| A1a | 0.19 | 5394 | 19411 | 0.8 |
| A1b | 0.27 | 8254 | 26669 | 1.1 |
| F | 0.41 | 3137 | 23227 | 0.9 |
| LA1c/CHb-1 | 0.67 | 2344 | 17776 | 0.7 |
| A1c | 0.83 | 7702 | 78802 | 4.8 |
| P3 | 1.36 | 29693 | 120694 | 4.9 |
| A0 | 1.41 | 691080 | 2172579 | 88.3 |
| Total Area: | | 2459158 | | |

| | |
|----------------|-----|
| Concentration: | % |
| A1c | 4.8 |